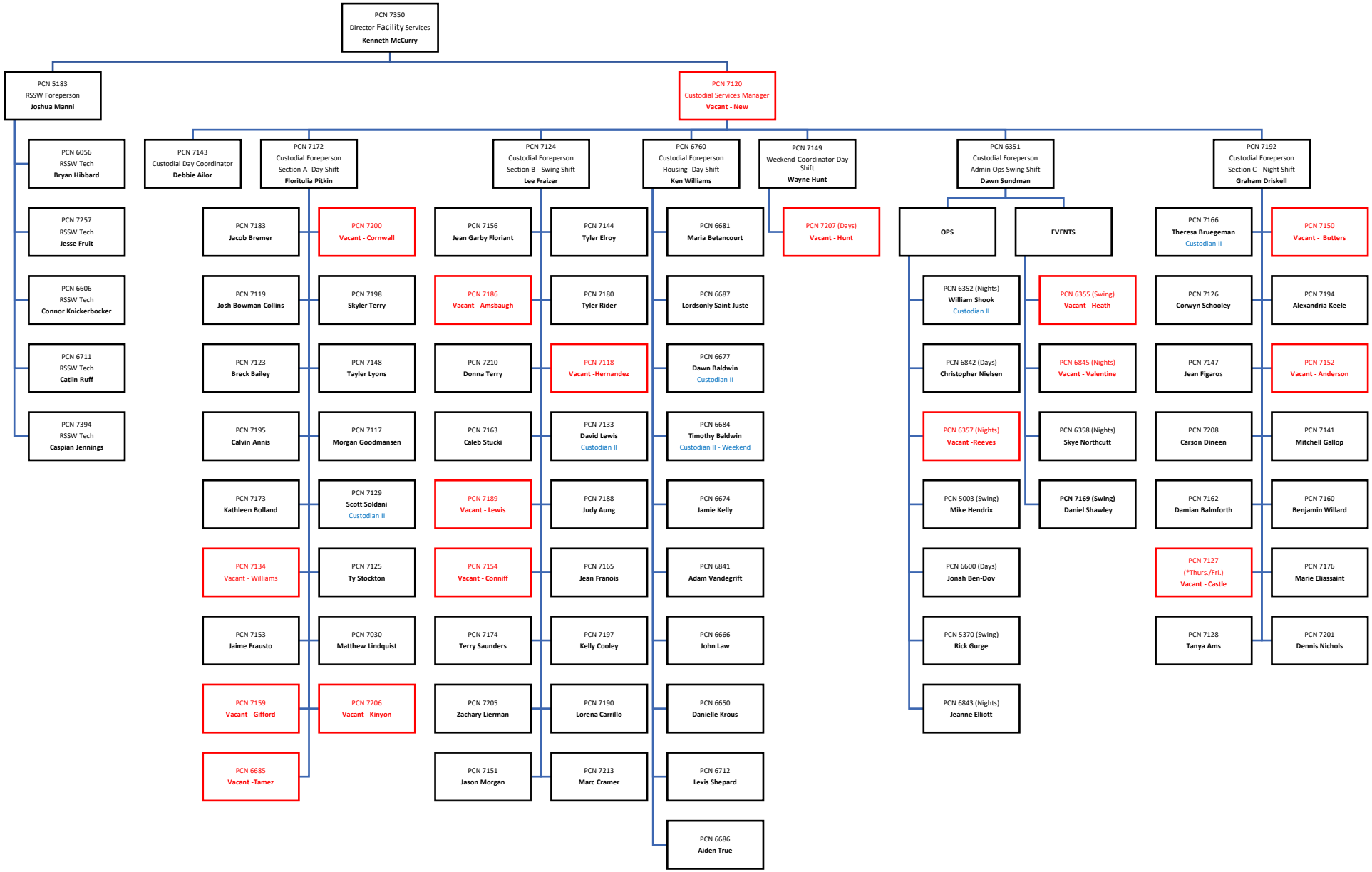Facility Services- Whole 6/11/24