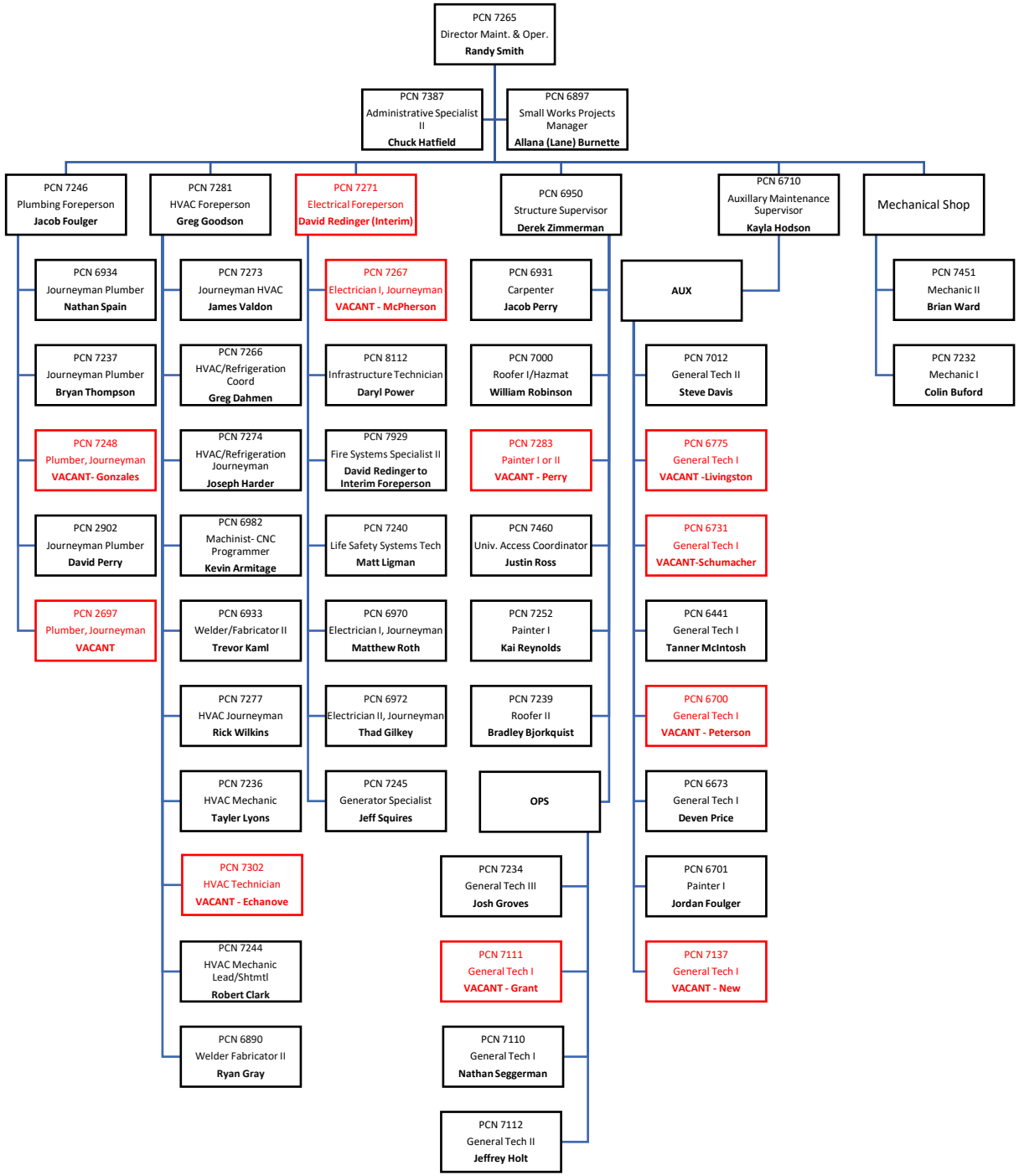Facilities Maintenance & Operations 06/12/24